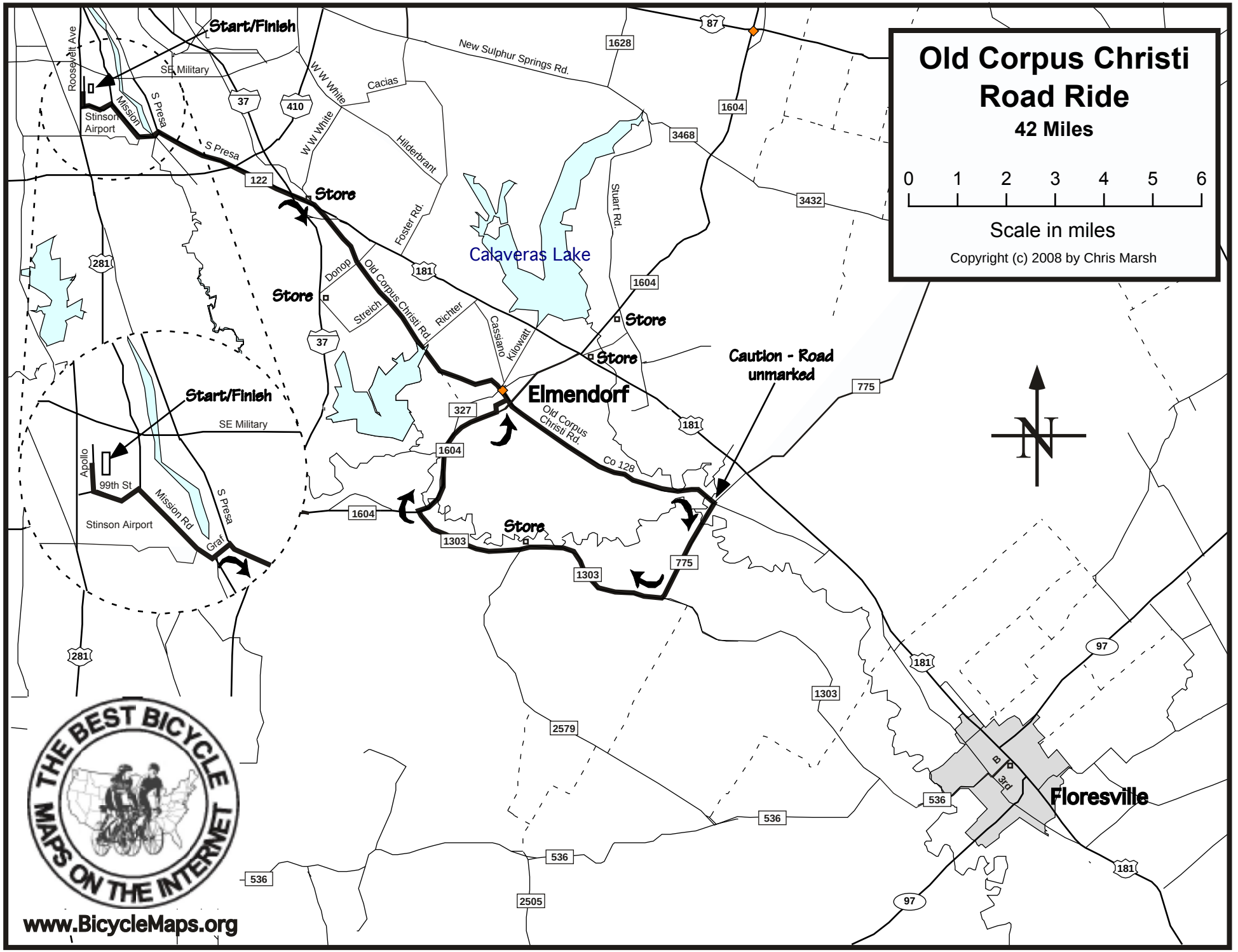
Old Corpus Christi Road Ride
42 Miles
0 1 2 3 4 5 6
Scale in miles
Copyright (c) 2008 by Chris Marsh
Start/Finish
Roosevelt Ave
SE Military
Stinson Airport
Mission
S Presa
W W White
Cacias
Hilderbrant
New Sulphur Springs Rd.
Foster Rd.
Stuart Rd.
Calaveras Lake
Store
Donop
Streich
Old Corpus Christi Rd.
Richter
Cassiano
Kilowatt
Elmendorf
Caution - Road unmarked
Apollo
99th St
Mission Rd
Graf
Co 128
Floresville
3rd
87
1628
1604
3468
3432
122
37
410
281
181
327
775
1303
2579
536
2505
97
THE BEST BICYCLE MAPS ON THE INTERNET
www.BicycleMaps.org